

ELEVATION

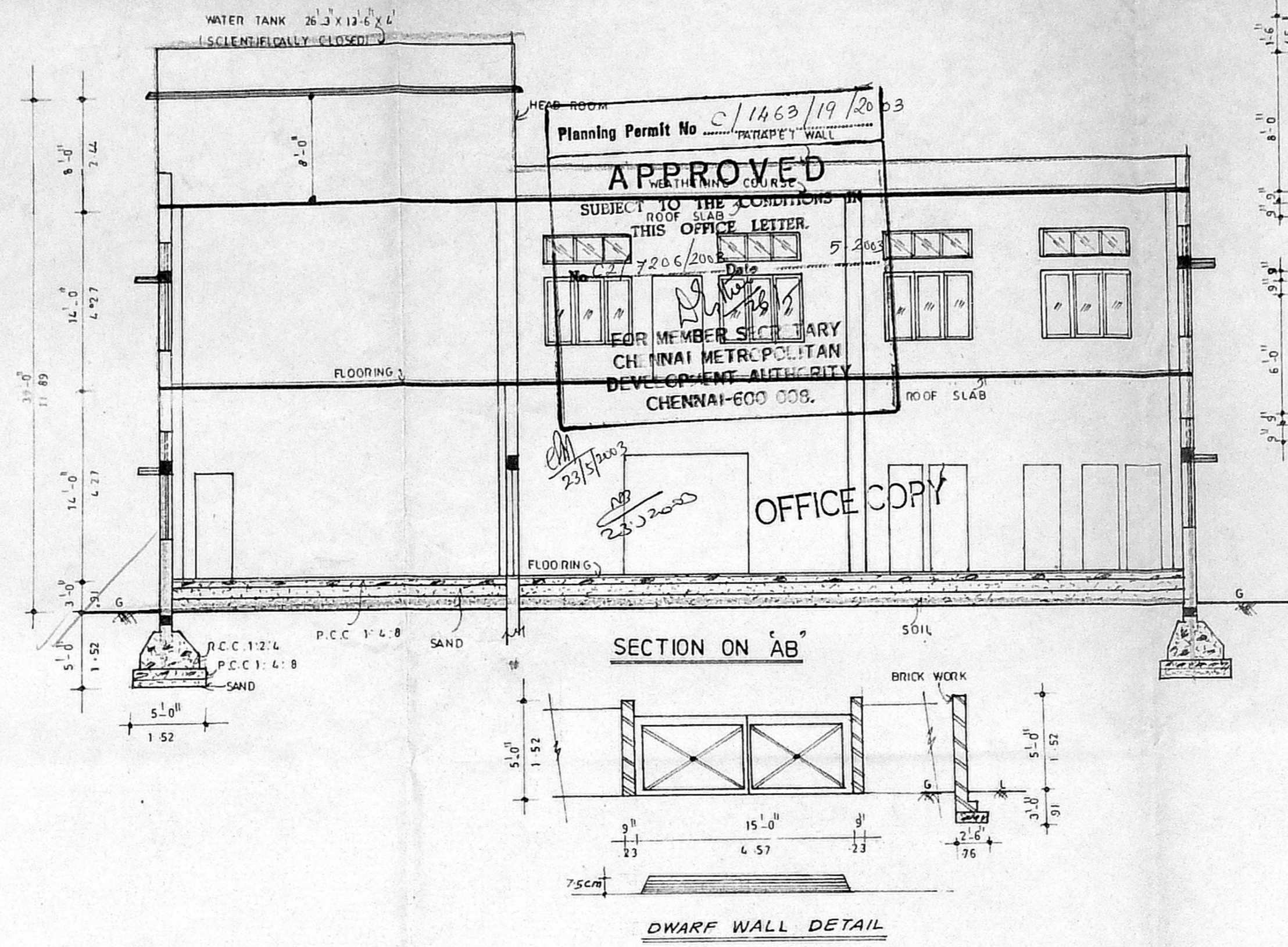

APPROVED  
SUBJECT TO THE CONDITIONS IN THIS OFFICE LETTER.  
FOR MEMBER SECRETARY  
CHENNAI METROPOLITAN  
DEVELOPMENT AUTHORITY  
CHENNAI-600 005.

OFFICE COPY

SECTION ON AB

DWARF WALL DETAIL

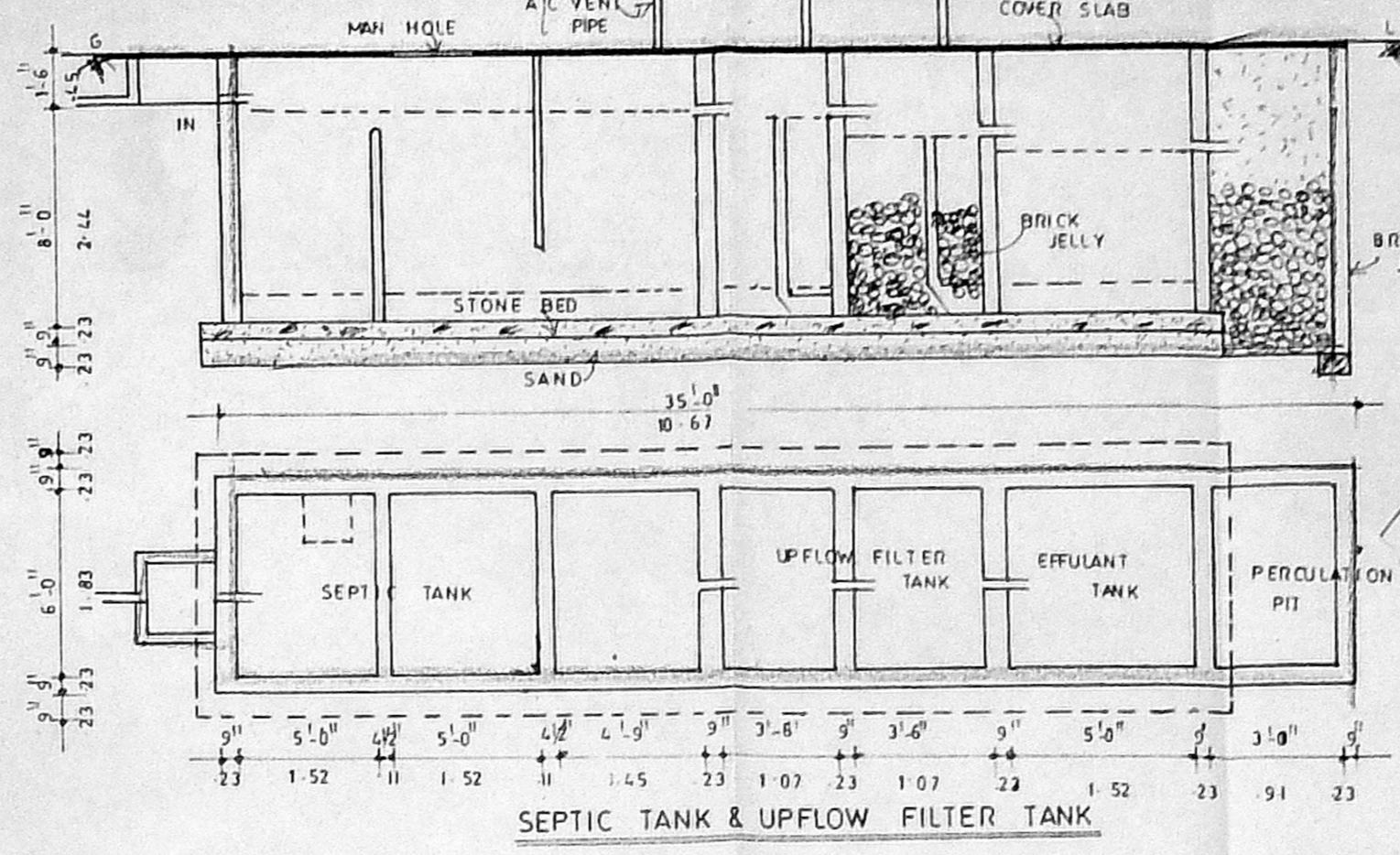

SEPTIC TANK & UPFLOW FILTER TANK

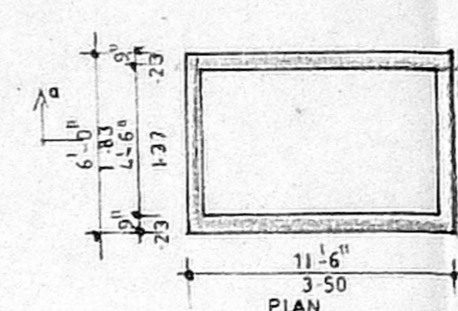

SOCK PIT FOR SOLAR EVAPORATION

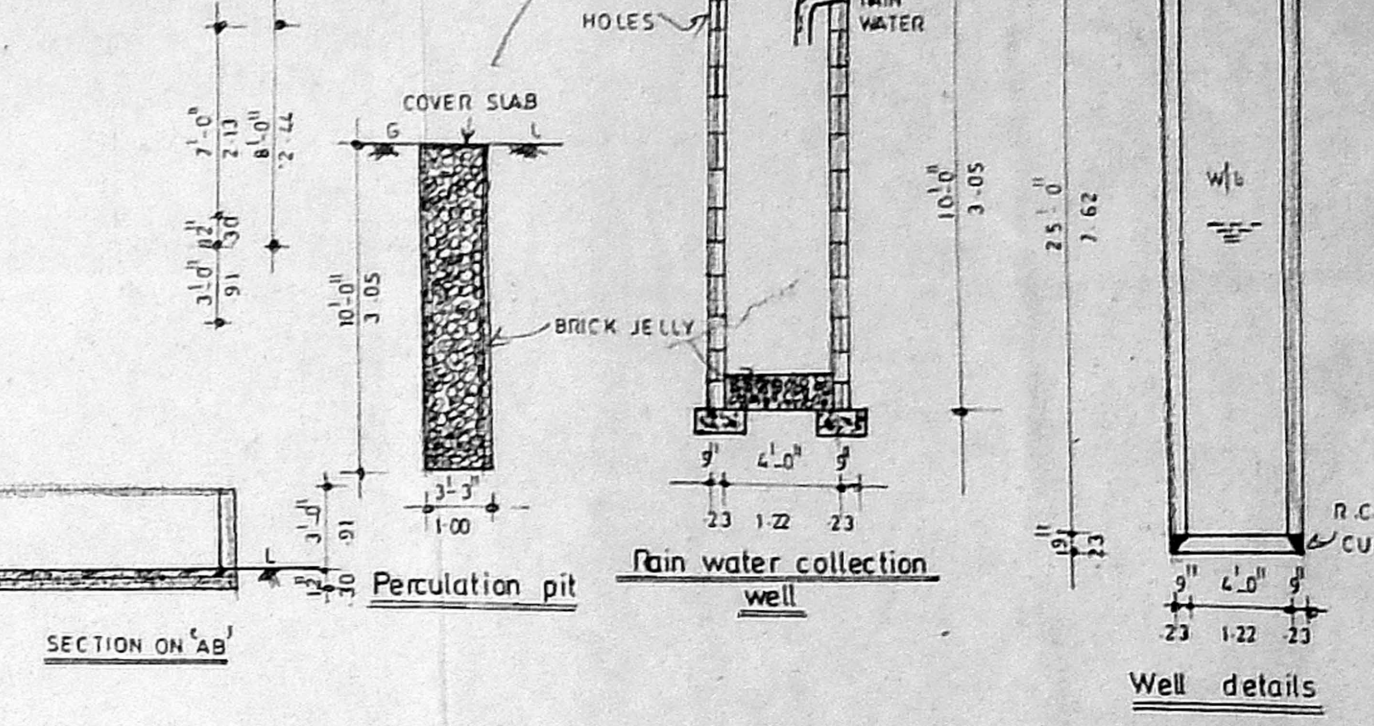

Well details

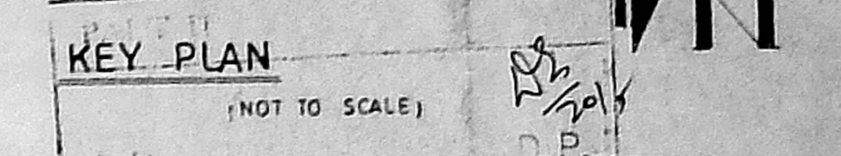

KEY PLAN (NOT TO SCALE)

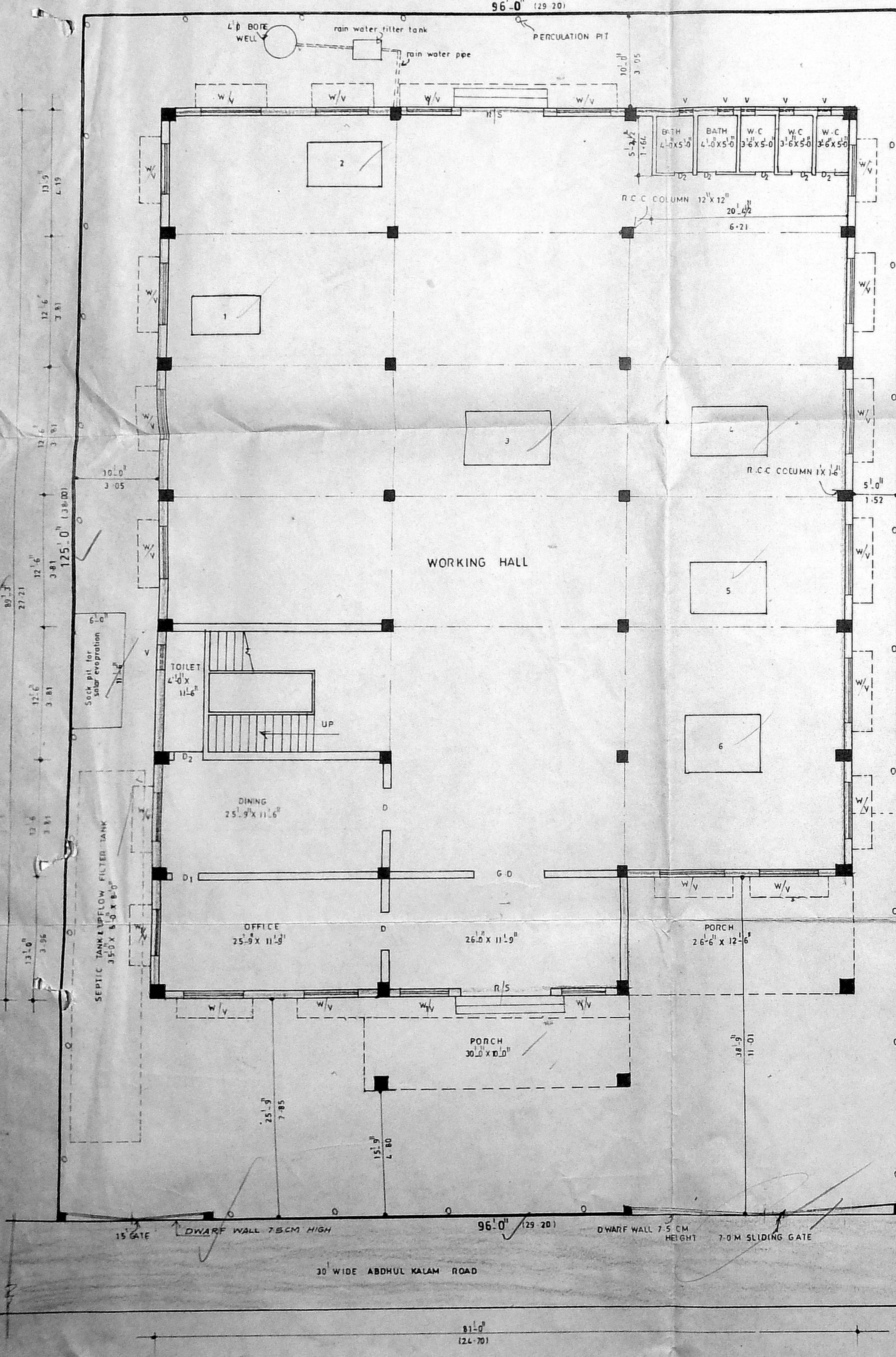

SITE CUM GROUND FLOOR PLAN

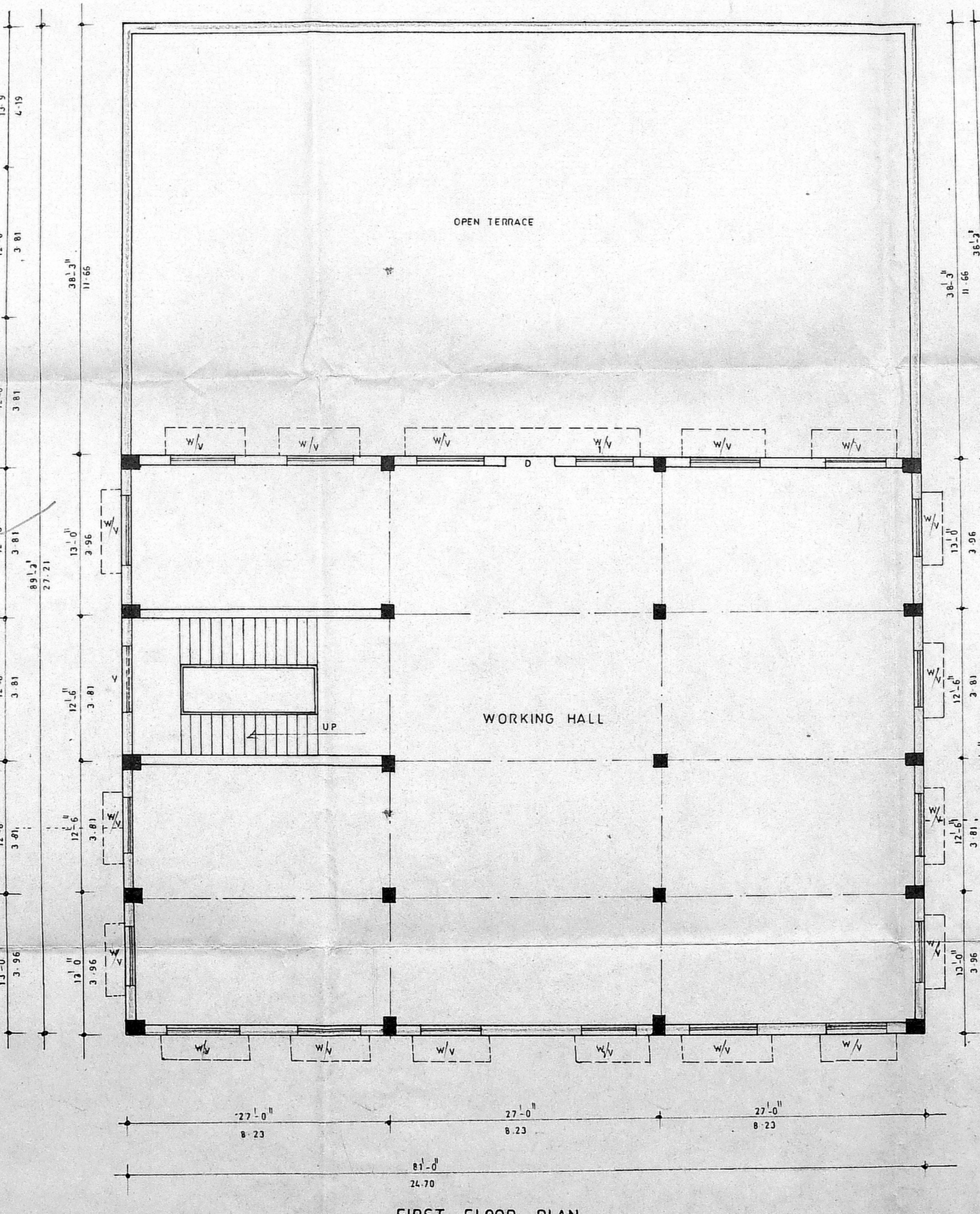

FIRST FLOOR PLAN

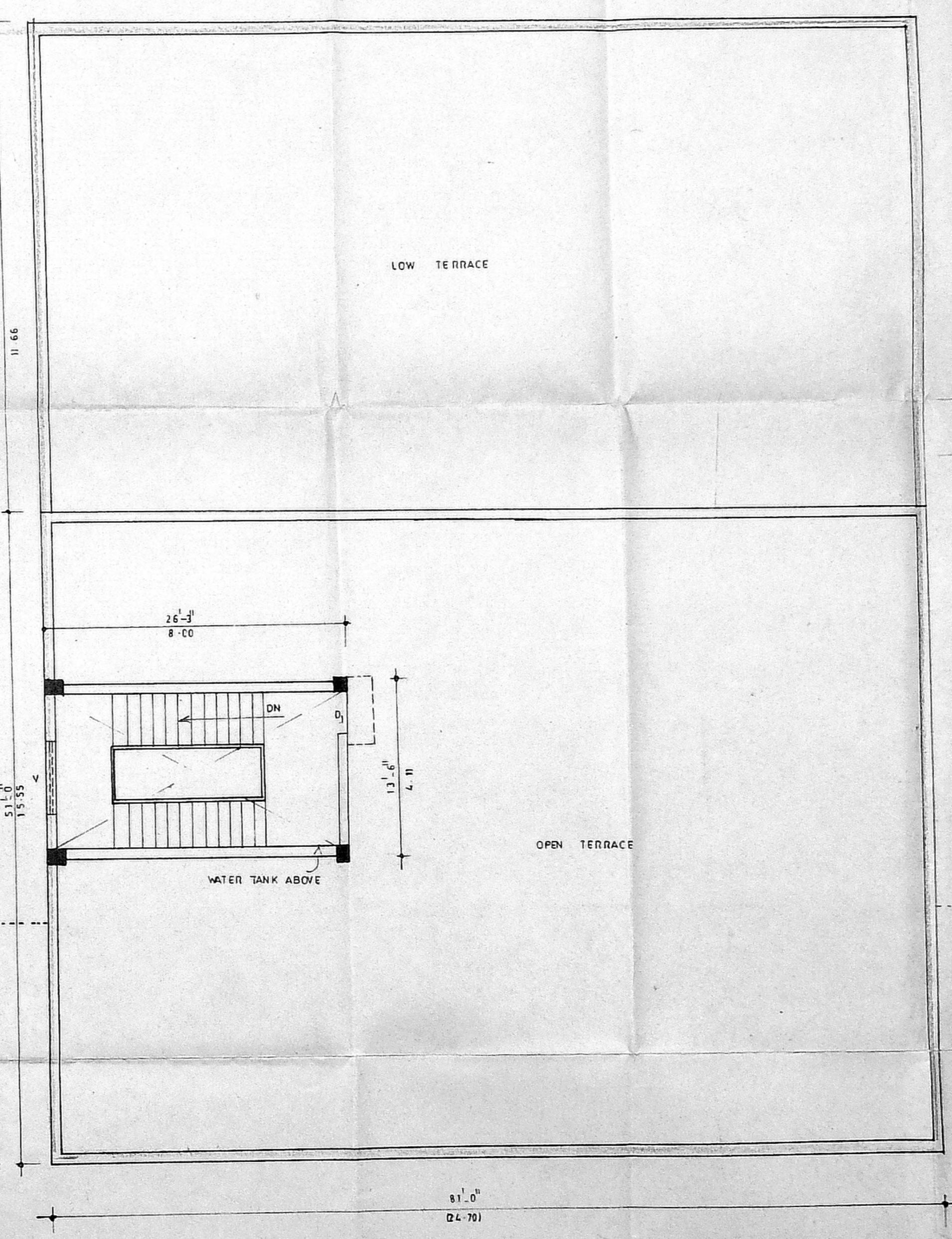

TERRACE FLOOR PLAN

PLAN SHOWING THE PROPOSED CONSTRUCTION OF INDUSTRIAL BUILDING FOR LEATHERS GOODS MAKING, (men power) FOR FINISHED LEATHERS AT S.NO:185/2B, (As per patta:185/2B6), OF PAMMAL VILLAGE, TAMBARAM TALUK, KANCHEEPURAM DISTRICT.

AREA DETAILS

Site Extent	12000.00 Sqft ; 1114.8.27 Sqm
GROUND FLOOR	7529.25 SF ; 699.48 SQM
FIRST FLOOR	4131.00 SF ; 383.78 SQM
TOTAL	11660.25 SF ; 1083.26 SQM
F.S.I	0.97
COVERAGE	62.74 %

SCHEDULE OF JOINERY

R/S - ROLLING SHUTTER	12'-0" x 12'-0"
D - DOOR	3'-0" x 7'-0"
D <sub>1</sub> - DOOR	3'-0" x 7'-0"
D <sub>2</sub> - DOOR	2'-6" x 6'-0"
W - WINDOW	4'-6" x 5'-0"
W <sub>1</sub> - WINDOW	4'-0" x 5'-0"
V - VENTILATOR	3'-0" x 3'-0"

COLOUR INDEX

[Symbol]	PROPOSED CONSTRUCTION
[Symbol]	EXISTING ROAD
[Symbol]	SITE BOUNDARY

HP DETAILS

1	CRUST ASSORTANT (man power)	-
2	MOLIZA	20 HP
3	SPRAY	52 HP
4	PLATING	25 HP
5	MEASURING	4.5 HP
6	SHOE AND LEATHER GOODS MAKING	36.5 HP
TOTAL		125 HP

For RMC EXPORTS  
S. N. Aravamudan  
PARTNER  
SIGNATURE:  
S. N. Aravamudan  
Tmt. D. SAKHAI, DCE, DCT,  
LICENSED SURVEYOR,  
LICENSE No. 666/97 CLASS-II  
CORPORATION OF CHENNAI  
No. 1, G.S.T. ROAD, 11 FLOOR,  
TAMBARAM SANITARIUM,  
CHENNAI-600 047.

LICENCED SURVEYOR